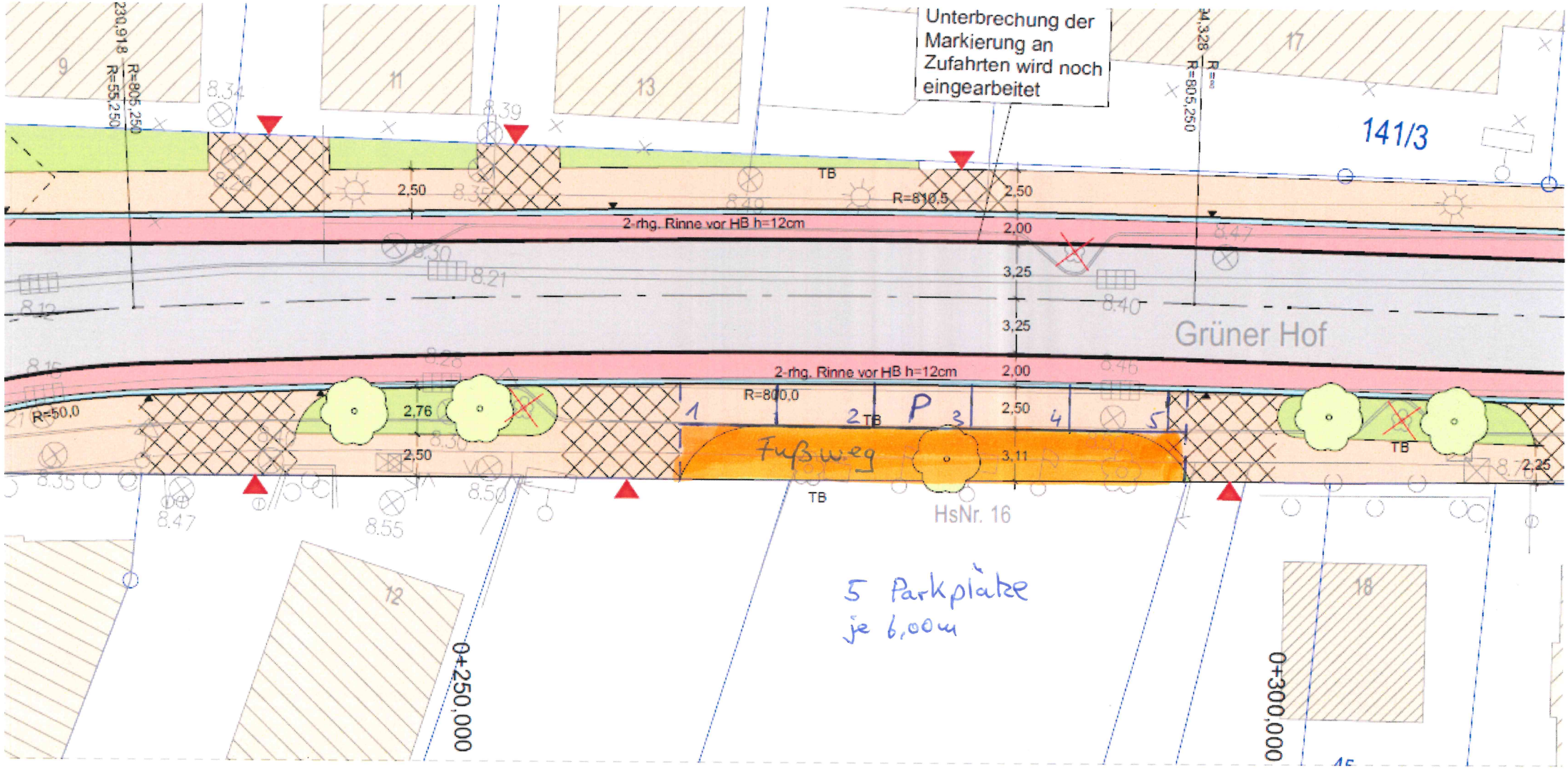

Entwurf Parkplätze
Grüner Hof

Unmaßstäblich

18.06.26 Nei