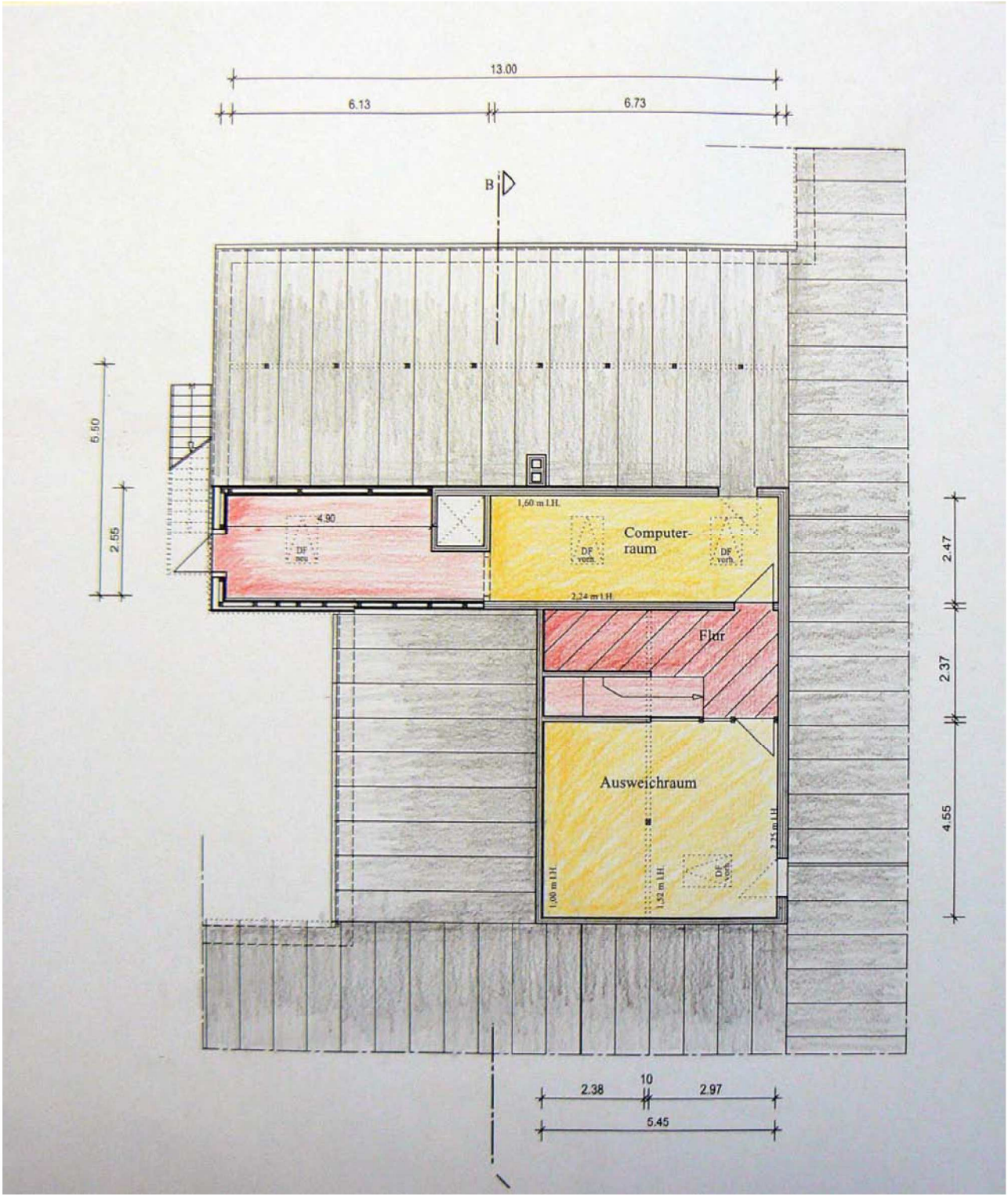
13.00
6.13
6.73
B
5.50
2.55
4.90
DF neu
1,60 m LH.
Computer-
raum
DF vorh.
DF vorh.
2,24 m LH.
Flur
Ausweichraum
1,00 m LH.
1,52 m LH.
DF vorh.
2.47
2.37
4.55
2.38
10
2.97
5.45

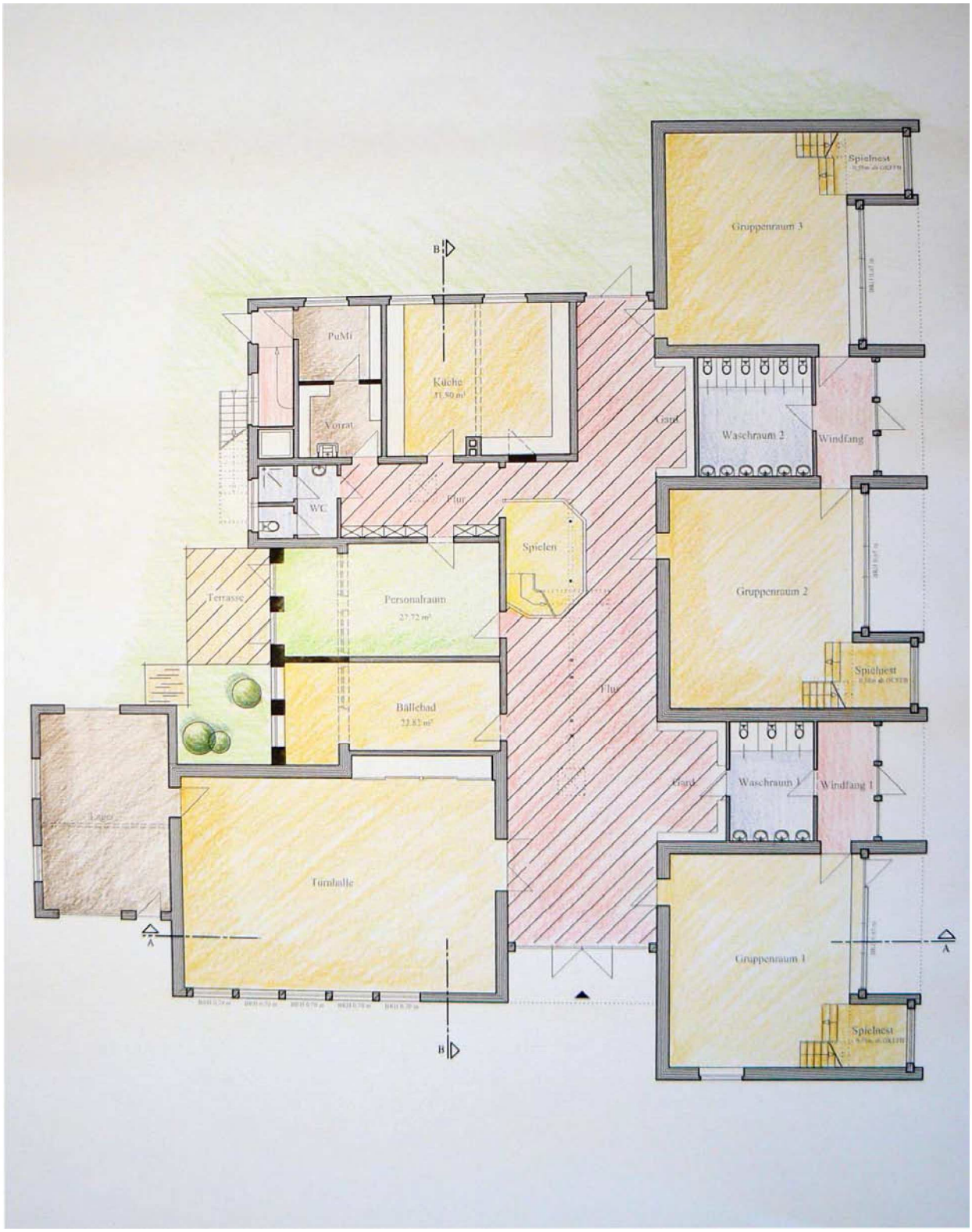




Umbaumaßnahmen Altbau Kindergarten: Küche, Personalraum, Bällebad

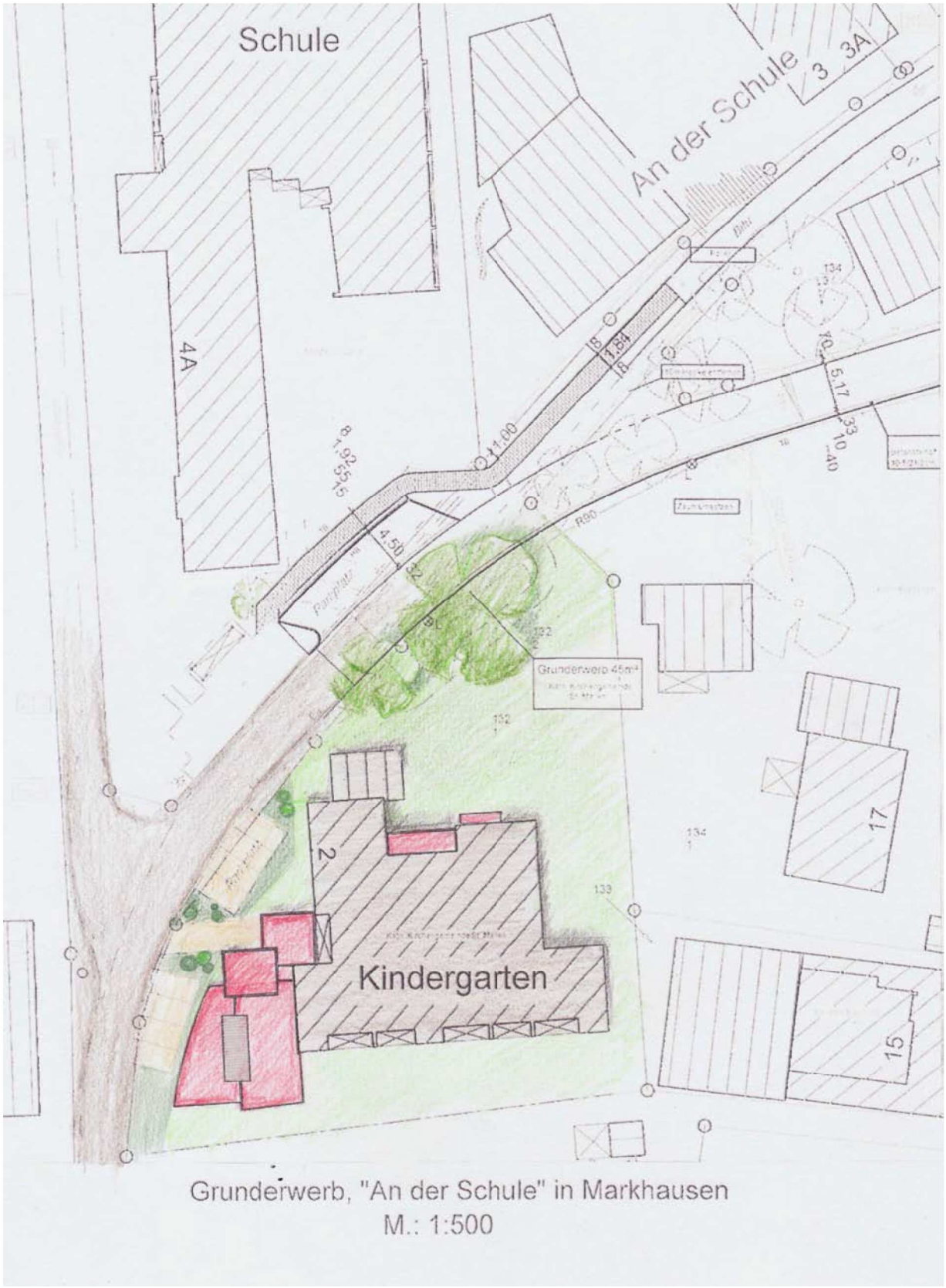
Schule
An der Schule
3
3A
4A
2
17
15
Kindergarten
Grunderwerb 45m²
Grunderwerb, "An der Schule" in Markhausen
M.: 1:500

Grundriss: Krippe

Ansicht von Westen