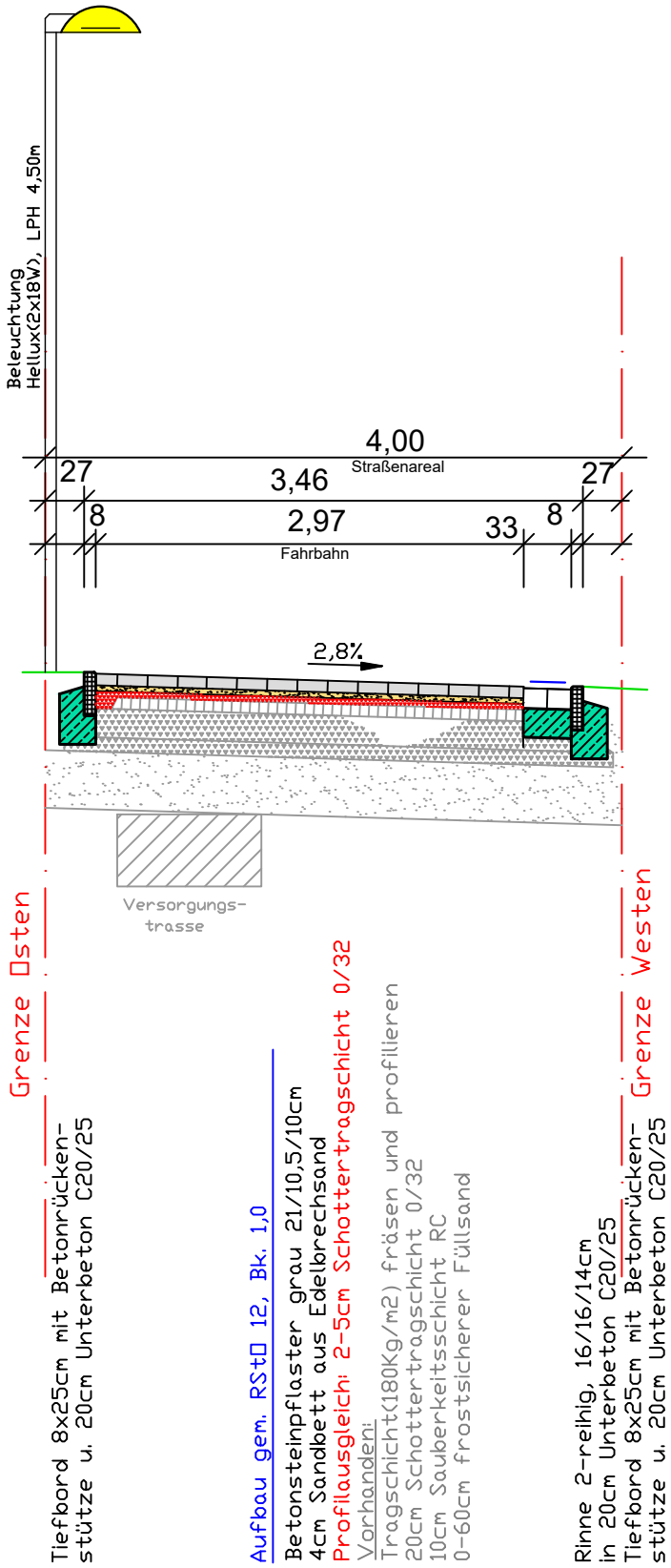Querschnitt M.: 1:50
Endausbau Stichstraße
Schütte Pad in Kamperfehn